

PRIMARY & MUNICIPAL ELECTIONS AUGUST 31, 2004 – SAMPLE BALLOT

Your Voter Identification Card lists the districts for which you are eligible to vote:

U.S. CONGRESS	STATE SENATE	STATE HOUSE	COUNTY COUNCIL
07	08	26	04
SCHOOL BOARD	CITY	HOSPITAL DISTRICT	
04	DB	04	NO

VOTER IDENTIFICATION VOLUSIA COUNTY, FLORIDA

Debbie Lowe
SUPERVISOR OF ELECTIONS

REGISTRATION NUMBER: 12345678
REGISTRATION DATE: 01/01/00
POLITICAL PARTY: NPA
PRECINCT NUMBER: 101

Jane Doe
123 Happy Drive
Sunshine City

Jane Doe
SIGNATURE OF VOTER

Your **Precinct Number** is shown here. Find it on the list provided on the next page, and you will see the location of your polling place. Polls are open from 7 a.m. - 7 p.m.

Your **Political Party affiliation** is shown here. See the explanation below of how this determines the races for which you may cast your ballot.

POLLS ARE OPEN FROM 7 A.M. – 7 P.M.

A List of Polling Places can be found on the next page. All polling facilities are accessible for persons with disabilities.

NEED A RIDE TO THE POLLS? VOTRAN is offering free transportation for registered voters on Election Day.
RIDE FOR FREE WITH YOUR VOTER I.D.

All registered voters in Volusia County are eligible to vote in this Primary!

Republicans will be able to cast their ballots for Republican and Nonpartisan races for the districts in which they live.

Democrats will be able to cast their ballots for Democratic and Nonpartisan races for the districts in which they live.

All others who are registered with a minor party affiliation or with no party affiliation (NPA) will be able to cast their ballots for Nonpartisan races for the districts in which they live.

In addition to congressional, state and county races on their ballots, all city residents residing within the city limits of **Daytona Beach, DeBary, Holly Hill and Oak Hill**, no matter what their party affiliation, will be able to vote on municipal candidates and questions appearing on their ballots. **Also, all persons living within the West Volusia Hospital District will be eligible to vote on a millage question.**

Please Bring Photo and Signature I.D. to the Polls

If you do not have it with you, before voting you must sign an affirmation form. **If you registered by mail, have not voted previously in Volusia County and do not have your identification, you may vote a provisional ballot.**

However, if you do have it, please bring your driver's license, your Florida ID card, or your signed Voter Registration Card and one of the following forms of photo identification, if possible.

- Military ID; Passport; Student ID, Security Badge;
- Public Assistance ID; Employer Issued ID;
- Retirement Center ID; Neighborhood Association ID;
- Buyers' Club (such as Sam's); Debit/Credit Cards with photo;
- Entertainment ID (such as a theme park annual pass)

Questions?

Call the Volusia County Department of Elections at one of the following numbers:

N.E. Volusia: (386) 254-4690
West Volusia: (386) 736-5930
S.E. Volusia: (386) 423-3311
Osteen Area: (386) 574-0598
TDD Line: 1-800-955-8771

Internet Address: <http://volusia.org/elections>

Office Hours 8:00 a.m. - 5:00 p.m.; Monday - Friday
Election Day Hours: 7 a.m. - 7 p.m.

Absentee Information

If you have ordered an absentee ballot but decide to vote at the polls, please take your ballot with you so it can be cancelled. You will be issued a poll ballot. **Absentee Ballots cannot be turned in at the polls for counting.**

REPUBLICAN RACES

CONGRESSIONAL

- UNITED STATES SENATOR**
(Vote For One)
- Johnnie BYRD (REP)
 - Doug GALLAGHER (REP)
 - Larry KLAYMAN (REP)
 - William Billy KOGUT (REP)
 - Sonya MARCH (REP)
 - Mel MARTINEZ (REP)
 - Bill MCCOLLUM (REP)
 - Karen SAULL (REP)

STATE

- PUBLIC DEFENDER**
(Vote For One)
- Bennett R. FORD, Jr. (REP)
 - James S. PURDY (REP)

LEGISLATIVE

- STATE REPRESENTATIVE**
DISTRICT 25
(Vote For One)
- Alan HAYS (REP)
 - JoAnn HUGGINS (REP)
 - Larry METZ (REP)
 - Johnny Barto SMITH (REP)
 - Randy WISEMAN (REP)

PARTY OFFICES

- REPUBLICAN PARTY**
STATE COMMITTEEMAN
(Vote For One)
- George BURDEN
 - Brian G. TAIT
 - Jesse J. ACOSTA

REPUBLICAN PARTY

- STATE COMMITTEEWOMAN**
(Vote For One)
- Karla E. COOPER
 - Shelley CORNELL

DEMOCRATIC RACES

CONGRESSIONAL

- UNITED STATES SENATOR**
(Vote For One)
- Betty CASTOR (DEM)
 - Peter DEUTSCH (DEM)
 - Bernard E. KLEIN (DEM)
 - Alex PENELAS (DEM)

REPRESENTATIVE IN CONGRESS

- DISTRICT 3**
(Vote For One)
- Corrine BROWN - Incumbent (DEM)
 - Prince BROWN (DEM)

PARTY OFFICES

- PRECINCT COMMITTEEWOMAN**
PRECINCT 209
(Vote For One)
- Alexandra S. HESS
 - Sonya K. JENKINS

PRECINCT COMMITTEEWOMAN

- PRECINCT 309**
(Vote For One)
- Lorraine M. CHENEY-CARR
 - Evelyn D. ROBINSON

PRECINCT COMMITTEEMAN

- PRECINCT 311**
(Vote For One)
- Royal E. LANTZ, Jr.
 - John A. PETERS, III

PRECINCT COMMITTEEWOMAN

- PRECINCT 502**
(Vote For One)
- Anne Marie GELATKA
 - Lark SHIELDS

PRECINCT COMMITTEEWOMAN

- PRECINCT 527**
(Vote For One)
- Natalie T. DIX
 - Ida Mae SESSOMS

NONPARTISAN JUDICIAL RACES

COUNTY JUDGE

- GROUP 3**
(Vote For One)
- Shirley GREEN
 - Robert W. RAWLINS, III
 - Brian R. TOUNG

NONPARTISAN COUNTY RACES

SUPERVISOR OF ELECTIONS

- (Vote For One)
- Robert FEATHER
 - Maureen FRANCE
 - Ann MCFALL
 - Patricia NORTHEY

COUNTY CHAIR

- (Vote For One)
- Frank T. BRUNO, Jr.
 - Roy SCHLEICHER
 - Larry J. STEPHENS

COUNTY COUNCIL

- DISTRICT 2**
(Vote For One)
- George BURDEN
 - Art GILES
 - Vicky J. JACKSON

COUNTY COUNCIL

- DISTRICT 4**
(Vote For One)
- Mike DEL NINNO
 - Elliot GROSS
 - Joe JAYNES
 - Carl G. PERSIS

SCHOOL BOARD MEMBER

- DISTRICT 2**
(Vote For One)
- Walter FORDHAM
 - Willie J. KIMMONS
 - Stephen A. SHUDA
 - Al WILLIAMS

VOLUSIA SOIL & WATER CONSERVATION DISTRICT

- GROUP 2**
(Vote For One)
- Paul A. CARPENELLA
 - Andy KELLY
 - Nikkie LEWIS

WEST VOLUSIA HOSPITAL DISTRICT QUESTION

WEST VOLUSIA HOSPITAL AUTHORITY MILLAGE CAP REDUCTION

Shall the maximum ad valorem property tax rate that can be levied by the West Volusia Hospital Authority be reduced from 5 mills to 4 mills?

- YES
- NO

MUNICIPAL RACES

CITY OF DAYTONA BEACH

Authorization for City Property Tax Exemptions for New Businesses and Expansions of Existing Businesses

Shall the City Commission of The City of Daytona Beach be authorized to grant, pursuant to Section 3, Article VII, of the State Constitution, property tax exemptions to new businesses and expansions of existing businesses?

- Yes** - For authority to grant exemptions.
- No** - Against authority to grant exemptions.

Four-Year Term for Mayor

Sections 8 and 9, Sub-Part A, City Charter, shall be amended to provide for a four (4) year term for Mayor in lieu of the present two (2) year term.

- Yes**
- No**

Four-Year Staggered Terms for City Commissioners

Sections 8 and 9, Sub-Part A, City Charter, shall be amended to provide for four (4) year staggered terms for City Commissioners instead of the present two year concurrent terms.

- Yes**
- No**

CITY OF DEBARY

CITY COUNCIL SEAT 1

- (Vote For One)
- Roger A. ASA
 - B. Lee BELLOW
 - Maritza "Max" EPSTEIN
 - Danny TILLIS
 - Alan WILLIAMSON

CITY OF HOLLY HILL

Twelve (12) Month Residency Requirement in District

Shall the Charter be amended to require a candidate for a district to reside in said district at least twelve (12) months prior to the execution of the notice of intention?

- Yes**. For the twelve (12) month requirement.
- No**. Against the twelve (12) month requirement.

Vice-Mayor's Term

Shall the Vice-mayor's term requiring the Vice-mayor to serve a term equal to the Mayor's term be changed to one-year, so that all Commissioners can qualify to serve as Vice-mayor?

- Yes**. For a one-year term for the Vice-mayor.
- No**. Against a one-year term for the Vice-mayor.

CITY OF OAK HILL

CITY COMMISSIONER

- (Vote For One)
- Charles "Charlie" DEAN
 - Abraham JACKSON

Proposed City Charter Amendments

Shall the City of Oak Hill Charter 1999 be amended by adopting the proposed amendments to the City of Oak Hill Charter 1999 which proposed amendments are set forth herein in **BOLD TYPE**?

The City Commission is seeking your approval of an amended City Charter which will reflect the proposed amendments set forth in **BOLD TYPE** which amendments to become adopted and in effect must be submitted to and approved by the electors.

Instructions to voters:

If you are in favor of and are for the adoption of the amended City of Oak Hill Charter approved by ordinance 2004-06 of the City of Oak Hill, completely fill in the oval next to the words "**YES** - For Approval."

If you are not in favor of and are against the adoption of the amended City of Oak Hill Charter approved by ordinance 2004-06 of the City of Oak Hill, completely fill in the oval next to the words "**NO** - For Rejection."

- YES** - For Approval.
- NO** - For Rejection.

For information on municipal candidates & questions, contact your City Clerk's office:

City of Daytona Beach
Jennifer Thomas, City Clerk
671-8023

City of DeBary
Maryann Yaskanich, City Clerk
668-2040

City of Holly Hill
Jeaneen Clauss, City Clerk
248-9441

City of Oak Hill
Kim Terwilliger, City Clerk
345-3522

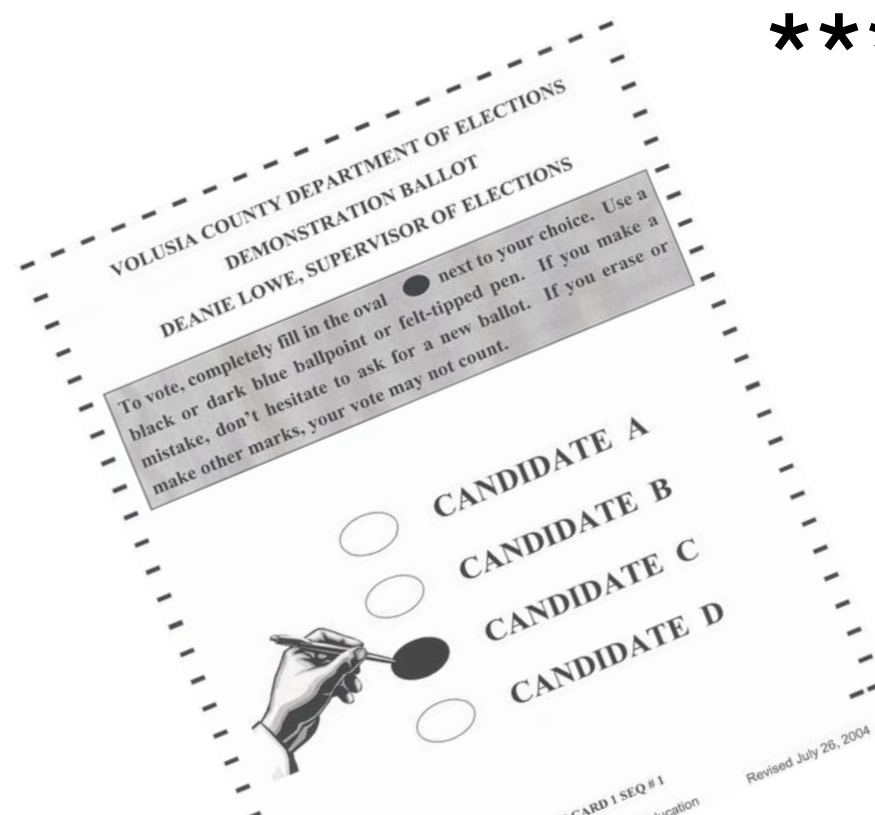

To vote, completely fill in the oval next to your choice. Use a black or dark blue ballpoint or felt-tipped pen. If you make a mistake, don't hesitate to ask for a new ballot. If you erase or make other marks, your vote may not count.

REGISTRATION BOOK CLOSING FOR NOVEMBER

Volusia County residents who are not already registered to vote still have time to register and be eligible to vote in the November 2, 2004 General Election. The book closing deadline for registering for the General Election is October 4, 2004.

Registration applications are available at all Public Libraries, City Halls, Chambers of Commerce, Post Offices, County Property Appraiser offices, County Tag & Title offices, Driver's License Bureaus, Armed Forces Recruiting offices, Public Assistance offices, Offices that serve people with disabilities and Centers for Independent Living.



Volusia County Polling Places - open 7 a.m. till 7 p.m. August 31, 2004

Sample Ballot is shown on previous pages.

101	Trinity United Methodist Church, 185 Lemon Rd.	Seville	529	Holly Hill Gymnasium/Youth Center, 1046 Daytona Ave. - North Side Door	Holly Hill
105	Pierson Community Building, 124 W. Washington Ave.	Pierson	530	*Highlands Presbyterian Church, 950 Derbyshire Rd.	Daytona Beach
106	Pierson Community Building, 124 W. Washington Ave.	Pierson	531	Halifax Worship Center, 1050 Derbyshire Rd.	Holly Hill
107	Masonic Lodge #77, East Highway 40	Barberville	532	Halifax Plantation Golf Club, 3400 Halifax Club House Dr. - Conference Room	Ormond Beach
109	Blackwelder Bldg., 1673 Blackwelder Rd., off Highway 11	DeLeon Springs	533	Ormond Beach Senior Center, 351 Andrews St. - Ballroom	Ormond Beach
201	*1st Baptist Church of DeLeon Spgs, 4995 Central Ave. Polling Rm Youth/Fellowship Hall, 228 Webb Ave. (Corner of Upson & Webb)	DeLeon Springs	534	Sica Hall, Room #1, 1065 Daytona Ave.	Holly Hill
202	DeLeon Spgs. Lions Club, 4949 Billings Ave.	DeLeon Springs	602	Indigo Community Church, 950 Williamson Blvd.	Daytona Beach
203	Glenwood Presbyterian Church, 3190 Grand Ave.	Glenwood	603	Highlands Presbyterian Church, 950 Derbyshire Rd.	Daytona Beach
204	St. John's Lodge #37 F&AM, 2557 N. Spring Garden Ave.	DeLand	605	Daytona Christian Church, 1135 Sixth St.	Daytona Beach
205	First Assembly of God Church, 1500 E. Intl Speedway Blvd.	DeLand	607	Schnebly Recreation Center, 1101 N. Atlantic Ave. - Dance Room	Daytona Beach
206	Florida Lutheran Retirement Center, 450 N. McDonald Ave.	DeLand	608	(Formerly Seabreeze Recreation Center)	
207	Liberty Independent Baptist Church, 1365 W. Plymouth Ave.	DeLand		Schnebly Recreation Center, 1101 N. Atlantic Ave. - Dance Room	Daytona Beach
208	Volusia County Dept. of Public Works, 2560 W. State Rd. #44	DeLand	609	(Formerly Seabreeze Recreation Center)	
209	Bill Dreggors Park, The Lemon Room, 230 N. Stone St.	DeLand	619	Seabreeze Fire Station #3, 945 N. Halifax Dr.	Daytona Beach
212	DeLand Church of the Nazarene, 913 East New York Ave. (Polling Room in the Church Fellowship Hall)	DeLand	614	Daytona Christian Church, 1135 Sixth St.	Daytona Beach
213	Plymouth Ave. Christian Church, 1101 E. Plymouth Ave.	DeLand	615	Seventh Day Adventist Church, 401 N. Williamson Blvd.	Daytona Beach
214	Kepler Road Baptist Church, 251 Kepler Rd.	DeLand	617	Westside Baptist Church, 777 Colfax Dr. (Faces the 1000 block of Mason Ave.)	Daytona Beach
215	Activities Center Building, 751 S. Alabama Ave.	DeLand	618	Division of Blind Services Library, 420 Platt St.	Daytona Beach
216	Activities Center Building, 751 S. Alabama Ave.	DeLand	619	Mount Carmel Missionary Baptist Church, 703 George W. Engram Blvd.	Daytona Beach
217	Chisholm Community Center, 520 S. Clara Ave.	DeLand	620	*Bethune Cookman College, 309 N. Lincoln Street (Parking Lot)	Daytona Beach
218	Christ Community Church, 402 West New York Ave.	DeLand	621	Parlin Student Center (President's Dining Room)	Daytona Beach
219	First Christian Church, 1401 W. New York Ave.	DeLand		*Bethune Cookman College, 309 N. Lincoln Street (Parking Lot)	
220	DeLand Shrine Club, 272 W. Taylor Rd.	DeLand		Parlin Student Center (President's Dining Room)	
221	Mt. Calvary Free Will Baptist Church, 710 W. Cincinnati Ave.	DeLand	622	Central Baptist Church, Adams Hall, 142 Fairview Ave.	Daytona Beach
222	Hopkins Hall, Corner of Connecticut & Euclid Ave.	DeLand	623	Community United Methodist Church, 616 Harvey Ave.	Daytona Beach
223	Hopkins Hall, Corner of Connecticut & Euclid Ave.	Lake Helen	624	Lenox Avenue Playground Bldg., 825 S. Grandview Ave.	Daytona Beach
224	DeLand Shrine Club, 272 W. Taylor Rd.	Lake Helen	625	Daytona Beach Fire Station #2, 126 Botefuhr Ave.	Daytona Beach
301	*Orange City United Methodist Church, 396 E. University Ave.	DeLand	626	Windsor Apartments, 524 S. Beach St.	Daytona Beach
302	Spring Lakes Vol. Fire Dept., 1970 S. Volusia Ave.	Orange City	628	John H. Dickerson Community Center, 308 S. Martin Luther King Blvd.	Daytona Beach
303	*John Knox Village Activity Center, 130 Southlake Dr.	Orange City	629	Public Works Building, Conference Room, 950 Bellevue Ave.	Daytona Beach
304	First Presbyterian Church, 267 E. Highbanks Rd.	DeBary	632	Volusia County Library Services, 1290 Indian Lake Rd.	Daytona Beach
305	Community United Methodist Church, 41 W. Highbanks Rd.	DeBary	633	Beville Road Church of Christ, 850 Beville Rd.	Daytona Beach
306	St. Anne's Catholic Church, 26 Dogwood Trail	DeBary	636	City Hall, S.W. Entrance, Room 116, 301 S. Ridgewood Ave.	Daytona Beach
307	Florence K. Little Town Hall, 12 Colomba Rd.	DeBary	637	Beville Road Church of Christ, 850 Beville Rd.	Daytona Beach
308	First Congregational Church, 201 W. University Ave.	DeBary	638	Colonial Colony South, South Recreation Lounge, 1275 Beville Rd.	Daytona Beach
309	City Hall Annex, 207 N. Holly Ave.	Orange City	639	Votran, 950 Big Tree Rd.	South Daytona
310	Florence K. Little Town Hall, 12 Colomba Rd.	Orange City	640	Spirit Life Harvest Church, 1650 Hancock Blvd.	Daytona Beach
311	*St. Anne's Catholic Church, 26 Dogwood Trail	DeBary	641	*Spirit Life Harvest Church, 1650 Hancock Blvd.	Daytona Beach
401	Trinity Assembly of God, 875 Elkcam Blvd. - Gym	DeBary	701	South Daytona Municipal Complex, 1672 S. Ridgewood Ave. - Police Training Room	South Daytona
402	Trinity Assembly of God, 875 Elkcam Blvd. - Gym	DeBary	702	South Daytona Christian Church, 2121 Kenilworth Ave.	South Daytona
403	*New Hope Baptist Church, 2855 Lake Helen/Osteen Rd.	DeBary	703	Piggotte Community Center, 504 Big Tree Rd. - Reception Hall	South Daytona
404	*Osteen Community Center, 165 New Smyrna Blvd.	DeBary	704	Piggotte Community Center, 504 Big Tree Rd. - Conference Room	South Daytona
405	Deltona Lakes Baptist Church, 2886 Elkcam Blvd.	DeBary	705	Westminister By The Sea Presbyterian Church, 3200 S. Peninsula Dr. - Classroom 12A	Daytona Bch Shores
406	Deltona Regional Library Auditorium, 2150 Eustace Ave.	DeBary	706	Daytona Beach Shores Community Center, 3048 S. Atlantic Ave.	Daytona Bch Shores
407	Deltona Christian Church, 960 E. Normandy Blvd.	DeBary	709	Epiphany Catholic Church, 201 LaFayette St.	Port Orange
408	*Lutheran Church of Providence, 1696 Providence Blvd.	DeBary	711	The Landings Clubhouse, 3450 Nova Rd.	Port Orange
409	Wes Crile Park, 1537 Norbert Terrace	DeBary	712	Port Orange Gym, 4655 City Center Circle	Port Orange
410	Deltona Church of the Nazarene, 1420 Courtland Blvd.	DeBary	714	Our Lady of Hope Catholic Church, 4675 Clyde Morris Blvd. - Parrish Hall	Port Orange
411	*Good Shepard Lutheran, 750 Howland Blvd.	DeBary	716	Crane Lakes Golf & Country Club, 1850 Crane Lake Blvd.	Port Orange
412	*Osteen Community Center, 165 New Smyrna Blvd.	DeBary	717	Port Orange Presbyterian Church, 4662 Clyde Morris Blvd.	Port Orange
413	*Lord of Life Lutheran Church, 600 Fort Smith Blvd.	DeBary	718	Port Orange United Church of Christ, 651 Taylor Rd.	Port Orange
414	Wes Crile Park, 1537 Norbert Terrace	DeBary	719	All Saints Lutheran Church, 751 Dunlawton Ave.	Port Orange
415	Deltona United Church of Christ, 1649 Providence Blvd.	DeBary	720	Parkwood Mobile Home Community North, 4000 S. Nova Rd.	Port Orange
416	*Our Lady of the Lakes Catholic Church, 1310 Maxmillian St. - Social Center	DeBary	722	Port Orange Adult Activity Center, 4790 S. Ridgewood Ave.	Port Orange
417	Deltona Christian Church, 960 E. Normandy Blvd.	DeBary	723	Parkwood Mobile Home Community South, 601 Azalea Cir.	Port Orange
418	*Fellowship Baptist Church, 114 Courtland Blvd.	DeBary	724	Port Orange Church of the Nazarene, 840 Taylor Rd.	Port Orange
419	Deltona Community Center, Bldg. 2, 972 Lakeshore Dr.	DeBary	725	IBEW (International Brotherhood of Electrical Workers), 5901 Airport Rd.	Port Orange
420	Fellowship Baptist Church, 114 Courtland Blvd., - Kidd Education Building	DeBary	726	Ponce Inlet Community Center, 4670 S. Peninsula Dr.	Ponce Inlet
421	Indian Mound Fire Station #34, 1700 Enterprise/Osteen Rd.	DeBary	727	Country Side Lakes, Room H, 941 Village Trail	Port Orange
422	*Deltona Presbyterian Church, 2300 Howland Blvd. - Fellowship Hall	DeBary	728	Riverwood Clubhouse, 6200 Riverwood Dr.	Port Orange
423	All Saints Episcopal Church, 155 Clark St.	DeBary	729	Cypress Head Sales & Information Office, 6251 Palm Vista St.	Port Orange
424	Our Lady of the Lakes Catholic Church, 1310 Maxmillian St. - Social Center	DeBary	730	Daytona Beach Shores City Council Chambers, 3048 S. Atlantic Ave.	Daytona Bch Shores
425	#37 Volunteer Fire Station, 740 Lake Harney Woods Blvd.	DeBary	731	Port Orange Gym, 4655 City Center Circle	Port Orange
426	Deltona Municipal Complex, 2345 Providence Blvd. - Commission Chambers	DeBary	732	Crane Lakes Golf & Country Club, 1850 Crane Lakes Blvd.	Port Orange
427	Deltona Municipal Complex, 2345 Providence Blvd. - Commission Chambers	DeBary	733	Port Orange Christian Church, 904 Taylor Rd.	Port Orange
428	*Deltona Lakes Baptist Church, 2886 Elkcam Blvd.	DeBary	801	S.N.P.J. Lodge #603, 421 N. Samsula Dr.	Samsula
429	Deltona Community Center, Bldg. 2, 972 Lakeshore Dr.	DeBary	803	*Glencoe Baptist Church, 196 N. Glencoe Rd.	New Smyrna Beach
501	Ormond Lakes Clubhouse, 70 Ormond Lakes Blvd.	Ormond Beach	804	Atlantic Coast Church, 1212 Conrad Dr.	New Smyrna Beach
502	Riverview United Methodist Church, 2253 John Anderson Dr.	Ormond Beach	805	Elk's Lodge #1557, 103 N. Causeway	New Smyrna Beach
503	Ormond By the Sea Bicentennial Park, N. Hwy. A1A, Ocean Shore Blvd.	Ormond Beach	806	New Smyrna Beach Garden Club, 2000 Turnbull Bay Rd. (also known as Eva Knutson DeBerry Garden Center)	New Smyrna Beach
504	St. Brendan's Catholic Church, 1000 Ocean Shore Blvd. - Gym	Ormond Beach	807	Seventh Day Adventist Church, 1910 Pioneer Trail	New Smyrna Beach
505	St. Brendan's Catholic Church, 1000 Ocean Shore Blvd. - Gym	Ormond Beach	808	Minerva Center, 431 N. Myrtle Ave.	New Smyrna Beach
506	Ormond Beach Senior Center, 351 Andrews St. - Ballroom	Ormond Beach	809	*The Brannon Center, 105 S. Riverside Dr.	New Smyrna Beach
508	Performing Arts Center, 399 N. U.S. Hwy 1 - Conference Room	Ormond Beach	810	Knights of Columbus, 516 S. Orange St.	New Smyrna Beach
509	Calvary Christian Center, 1687 W. Granada Blvd. - Cafeterian/Activity Room	Ormond Beach	811	Coronado Civic Center, 223 Flagler Ave.	New Smyrna Beach
510	Coquina Presbyterian Church, 2085 W. Granada Blvd.	Ormond Beach	812	Our Lady Star of the Sea Catholic Church, 4000 S. Atlantic Ave.	New Smyrna Beach
511	Calvary Christian Center, 1687 W. Granada Blvd. - Cafeterian/Activity Room	Ormond Beach	813	Silver Sands Civic Center, 5 Palm Dr.	New Smyrna Beach
512	Tomoka Christian Church, 1151 W. Granada Blvd. - Fellowship Hall	Ormond Beach	814	Fraternal Order of Police Lodge #40, 471 Old Mission Rd.	New Smyrna Beach
513	Christ Presbyterian Church, 1035 W. Granada Blvd. - Fellowship Hall	Ormond Beach	815	*St. Peter The Fisherman Episcopal Church, 4220 Saxon Dr.	New Smyrna Beach
514	Southland Suites of Ormond Beach, 550 Wilmette Ave. (Formerly Coquina Place)	Ormond Beach	816	S.N.P.J. Lodge #603, 421 N. Samsula Dr.	Samsula
515	Ormond Beach Union Church, 56 N. Beach St.	Ormond Beach	901	Edgewater Community Center, 102 N. Riverside Dr.	Edgewater
516	Grace Lutheran Church, 338 Ocean Shore Blvd.	Ormond Beach	902	Friendship Baptist Church, 2108 Hibiscus Dr.	Edgewater
517	The Casements, 25 Riverside Dr.	Ormond Beach	903	Edgewater Firefighters Community Hall, 2616 Hibiscus Dr.	Edgewater
519	Ormond Beach Library - Auditorium, 30 S. Beach St.	Ormond Beach	904	Florida Shores Property Owners Clubhouse, 2932 Lime Tree Dr.	Edgewater
521	Prince of Peace Catholic Church, 600 S. Nova Rd.	Ormond Beach	905	Edgewater Regional Library, 103 Indian River Blvd.	Edgewater
522	Holy Child Episcopal Church, 1225 W. Granada Blvd.	Ormond Beach	906	Magnolia Village Clubhouse, 1830 Old Mission Rd.	Edgewater
523	Prince of Peace Catholic Church, 600 S. Nova Rd.	Ormond Beach	907	First Baptist Church, 192 E. Halifax Ave.	Oak Hill
525	Prince of Peace Catholic Church, 600 S. Nova Rd.	Ormond Beach	908	*Oak Hill Church of the Nazarene, 408 N. U.S. Highway 1	Oak Hill
526	Sica Hall, 1065 Daytona Ave.	Ormond Beach	909	Oak Hill City Hall, 234 South U.S. Highway 1	Oak Hill
527	Sica Hall, 1065 Daytona Ave.	Holly Hill	910	Edgewater Alliance Church Gym, 310 N. Ridgewood Ave.	Edgewater
528	Holly Hill Gymnasium/Youth Center, 1046 Daytona Ave. - Front Entrance	Holly Hill	912	Pelican Cove West, Recreation Center, 299 Falcon Ave.	Edgewater
		Holly Hill	913	Edgewater Landing Clubhouse, 601 Homeport Terrace	Edgewater

*Indicates change in Polling Place facility (old precinct - new polling place) since the 2002 elections.

A picture of your polling place, along with a map, list of districts and precinct demographics can be found by clicking on “Precinct Locator” at www.volusia.org/elections